10月27日将在全美上映电影"sight”讲述王明旭眼科医师的传奇经历

幽蓝火焰
05-01 阅读 1.6万

评论
点赞
分享

BASED ON A TRUE STORY
美篇
TERRY CHEN
GREG KINNEAR
SIGHT
美国环球影城(Universal Studio)
THE PRESENT IS MADE POSSIBLE BY THE PAST
03:07

2023年10月27日周五，美国环球影城(Universal Studio)将在全美各地上映电影“Sight” 影片讲述了一位来自中国科大的留学生王明旭（爱尔美国CEO）勤奋学习，进入了美国哈佛医学院和麻省理工学院，在求学过程中与对华人的种族歧视作斗争，刻苦钻研，发明了羊膜隐形眼镜，帮助了来自世界许多国家孤儿重见光明的励志的故事。10月27日周五，希望大家都踊跃去影院并带家人和朋友一起去观看这部电影，这是美国华人极少可以见到的一个能提高我们华人在美国社会地位的机会！

有关电影相关信息： www.drmingwang.com

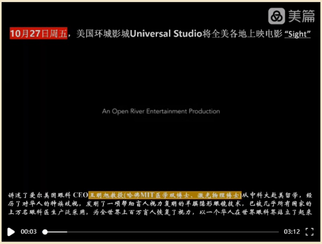

10月27日周五，美国环城影城Universal Studio将全美各地上映电影 “Sight”

讲述了爱尔美国眼科 CEO王明旭教授(哈佛MIT医学双博士、激光物理博士)从中科大赴美留学，经历了对华人的种族歧视，发明了一项帮助盲人视力复明的羊膜隐形眼镜技术，已被几乎所有国家的上万名眼科医生广泛采用，为全世界上百万盲人恢复了视力，以一个华人在世界眼科界站立了起来

美国人认为中国人只知道武打。好莱坞极度歧视中国人，美国电影里出现的中国人大都是反派小角色。没有人愿意写中国人在美国生活的电影剧本，也没有人愿意出钱制片，票房也没有成功的例子。美国的中国人的社会地位低（比如在疫情期间，就有上万个华人在美国全国各地被殴打，因为美国人认为疫情是中国人带给美国的）。 再加上中美关系现在那么紧张，美国人对中国人是怀有敌意的。在一个西方社会，一个民族的地位是靠三方面建立的：政治竞选，媒介(电影， 电视) 以及教育。所以媒介是相当重要的。再加上中国人自己在这三方面都不够活跃。所以这就导致了在美国电影银幕上很少能看到以中国人为主角的正面的故事的现象。但是，我们中国人只知道武打吗？我们实际上有我们自己的医生，律师，科学家，企业家，我们有我们中国人在美国生活的辛酸苦辣，有我们为美国做出的贡献！所以，我们中国人必须站起来，发出我们的声音，讲我们的故事。美国电影银幕上应该有以我们中国人为主角的正面形象，这才会使我们这个民族在西方得到尊重，中国人在美国的社会地位才会提高。这不光是为我们自己，也是为我们的下一代，我们必须改变他们在美国长大的过程中在美国主流电影银幕上永远看不到和他（她）长得类似的同一民族的正面形象的状况。九年以前（2014年）美国一家电影公司来找我，大概是从我的病人里了解到我吧（我的病人来自美国四十几个州，世界五十五个国家)，想拍电影＂Sight”。现在拍好了，10月27日周五Universal Studio将在美国各地上映。它讲的是以中国人为主角在美国生活为美国主流社会做贡献（医学慈善）的正面的故事。“Sight”将帮助美国的中国人在电影媒介方面（除了功夫，古装戏以外）带来近于零的突破，” 电影 “Sight”上映的成功，将向好莱坞和美国发出一个重要信息，那就是我们中国人是能成气候的，华裔美国人确实很重要。 电影从黑暗走向“光明” “Sight”的上映将鼓励全体华人走出我们中国人自己的圈子，进入美国主流社会，为美国的重大社会问题做出贡献。这部好莱坞影片也会激励我们华人满怀信心地告诉其他美国人我们在美国的故事，我们在做什么，以及我们对美国社会所做出的贡献！

Dr. Ming Wang, M.D., Ph.D.

Harvard & MIT (MD, magna cum laude); PhD (laser physics)

CEO, Aier-USA

For more info and Free Movie Events, please contact:

Host: East West Institute

主办单位：美国东西方学院

Co-host:

East West IT Services LLC

Ph: 215-259-3038

Website: eastwestitservices.com

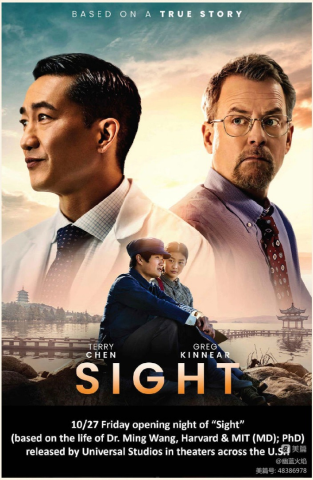

10/27 Friday opening night of "Sight"
(based on the life of Dr. Ming Wang, Harvard & MIT (MD); PhD)
released by Universal Studios in theaters across the U.S.A

美篇
@幽蓝火焰
美篇号: 48386978

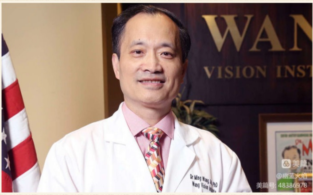

美篇
@幽蓝火焰
美篇号: 48386978

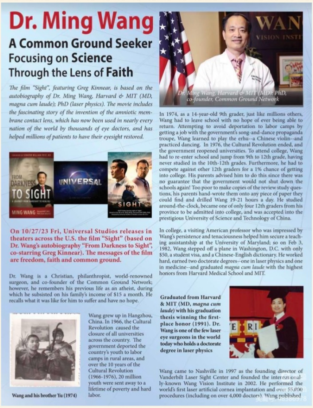

Dr. Ming Wang

A Common Ground Seeker Focusing on **Science** Through the Lens of **Faith**

The film "Sight", featuring Greg Kinnear, is based on the autobiography of Dr. Ming Wang, Harvard & MIT (MD, magna cum laude); PhD (laser physics). The movie includes the fascinating story of the invention of the amniotic membrane contact lens, which has now been used in nearly every nation of the world by thousands of eye doctors, and has helped millions of patients to have their eyesight restored.

On 10/27/23 Fri, Universal Studios releases in theaters across the U.S. the film "Sight" (based on Dr. Wang's autobiography "From Darkness to Sight", co-starring Greg Kinnear). The messages of the film are freedom, faith and common ground.

Dr. Wang is a Christian, philanthropist, world-renowned surgeon, and co-founder of the Common Ground Network; however, he remembers his previous life as an atheist, during which he subsisted on his family's income of $15 a month. He recalls what it was like for him to suffer and have no hope.

Wang and his brother Yu (1974)

Wang grew up in Hangzhou, China. In 1966, the Cultural Revolution caused the closure of all universities across the country. The government deported the country's youth to labor camps in rural areas, and over the 10 years of the Cultural Revolution (1966-1976), 20 million youth were sent away to a lifetime of poverty and hard labor.

Dr. Ming Wang, Harvard & MIT (MD); PhD, co-founder, Common Ground Network

In 1974, as a 14-year-old 9th grader, just like millions others, Wang had to leave school with no hope of ever being able to return. Attempting to avoid deportation to labor camps by getting a job with the government's song-and-dance propaganda troupe, Wang learned to play the erhu--a Chinese violin--and practiced dancing. In 1976, the Cultural Revolution ended, and the government reopened universities. To attend college, Wang had to re-enter school and jump from 9th to 12th grade, having never studied in the 10th-12th grades. Furthermore, he had to compete against other 12th graders for a 1% chance of getting into college. His parents advised him to do this since there was no guarantee that the government would not shut down the schools again! Too poor to make copies of the review study questions, his parents hand-wrote them onto any piece of paper they could find and drilled Wang 19-21 hours a day. He studied around-the-clock, became one of only four 12th graders from his province to be admitted into college, and was accepted into the prestigious University of Science and Technology of China.

In college, a visiting American professor who was impressed by Wang's persistence and tenaciousness helped him secure a teaching assistantship at the University of Maryland; so on Feb 3, 1982, Wang stepped off a plane in Washington, D.C. with only $50, a student visa, and a Chinese-English dictionary. He worked hard, earned two doctorate degrees--one in laser physics and one in medicine--and graduated *magna cum laude* with the highest honors from Harvard Medical School and MIT.

Graduated from Harvard & MIT (MD, *magna cum laude*) with his graduation thesis winning the first-place honor (1991). Dr. Wang is one of the few laser eye surgeons in the world today who holds a doctorate degree in laser physics

Wang came to Nashville in 1997 as the founding director of Vanderbilt Laser Sight Center and founded the internationally-known Wang Vision Institute in 2002. He performed the world's first laser artificial cornea implantation and over 55,000 procedures (including on over 4,000 doctors). Wang published

美篇号: 48386978

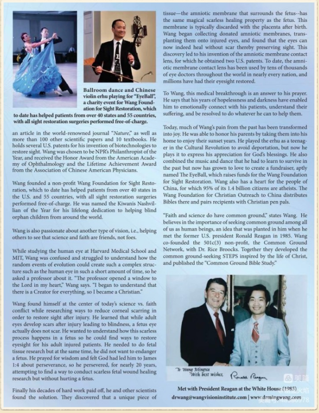

Ballroom dance and Chinese violin erhu playing for "EyeBall", a charity event for Wang Foundation for Sight Restoration, which to date has helped patients from over 40 states and 55 countries, with all sight restoration surgeries performed free-of-charge.

an article in the world-renowned journal "*Nature*," as well as more than 100 other scientific papers and 10 textbooks. He holds several U.S. patents for his invention of biotechnologies to restore sight. Wang was chosen to be NPR's Philanthropist of the Year, and received the Honor Award from the American Academy of Ophthalmology and the Lifetime Achievement Award from the Association of Chinese American Physicians.

Wang founded a non-profit Wang Foundation for Sight Restoration, which to date has helped patients from over 40 states in the U.S. and 55 countries, with all sight restoration surgeries performed free-of-charge. He was named the Kiwanis Nashvillian of the Year for his lifelong dedication to helping blind orphan children from around the world.

Wang is also passionate about another type of vision, i.e., helping others to see that science and faith are friends, not foes.

While studying the human eye at Harvard Medical School and MIT, Wang was confused and struggled to understand how the random events of evolution could create such a complex structure such as the human eye in such a short amount of time, so he asked a professor about it. "The professor opened a window to the Lord in my heart," Wang says. "I began to understand that there is a Creator for everything, so I became a Christian."

Wang found himself at the center of today's science vs. faith conflict while researching ways to reduce corneal scarring in order to restore sight after injury. He learned that while adult eyes develop scars after injury leading to blindness, a fetus eye actually does not scar. He wanted to understand how this scarless process happens in a fetus so he could find ways to restore eyesight for his adult injured patients. He needed to do fetal tissue research but at the same time, he did not want to endanger a fetus. He prayed for wisdom and felt God had led him to James 1:4 about perseverance, so he persevered, for nearly 20 years, attempting to find a way to conduct scarless fetal wound healing research but without hurting a fetus.

Finally his decades of hard work paid off, he and other scientists found the solution. They discovered that a unique piece of tissue—the amniotic membrane that surrounds the fetus--has the same magical scarless healing property as the fetus. This membrane is typically discarded with the placenta after birth. Wang began collecting donated amniotic membranes, transplanting them onto injured eyes, and found that the eyes can now indeed heal without scar thereby preserving sight. This discovery led to his invention of the amniotic membrane contact lens, for which he obtained two U.S. patents. To date, the amniotic membrane contact lens has been used by tens of thousands of eye doctors throughout the world in nearly every nation, and millions have had their eyesight restored.

To Wang, this medical breakthrough is an answer to his prayer. He says that his years of hopelessness and darkness have enabled him to emotionally connect with his patients, understand their suffering, and be resolved to do whatever he can to help them.

Today, much of Wang's pain from the past has been transformed into joy. He was able to honor his parents by taking them into his home to enjoy their sunset years. He played the erhu as a teenager in the Cultural Revolution to avoid deportation, but now he plays it to express his appreciation for God's blessings. He also combined the music and dance that he had to learn to survive in the past but now has grown to love to create a fundraiser, aptly named The EyeBall, which raises funds for the Wang Foundation for Sight Restoration. Wang also has a heart for the people of China, for which 95% of its 1.4 billion citizens are atheists. The Wang Foundation for Christian Outreach to China distributes Bibles there and pairs recipients with Christian pen pals.

"Faith and science do have common ground," states Wang. He believes in the importance of seeking common ground among all of us as human beings, an idea that was planted in him when he met the former U.S. president Ronald Reagan in 1985. Wang co-founded the 501c(3) non-profit, the Common Ground Network, with Dr. Rice Broocks. Together they developed the common ground-seeking STEPS inspired by the life of Christ, and published the "Common Ground Bible Study."

To Wang Mingxu
With best wishes, Ronald Reagan

Met with President Reagan at the White House (1985)

drwang@wangvisioninstitute.com | www.drmingwang.com

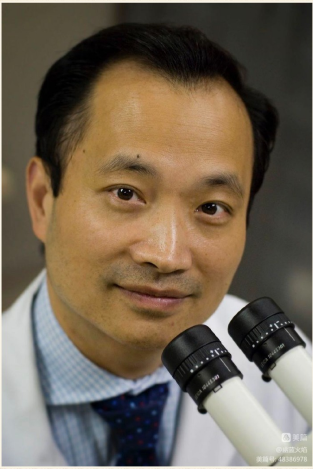

美篇
@幽蓝火焰
美篇号: 48386978

Dancing With Eyes

The story of one of the America's foremost laser physicists and eye surgeons Dr. Ming Wang MD,PhD

与眼共舞

美国激光物理眼科权威哈佛.MIT博士王明旭

百合○著

美篇
@幽蓝火焰
美篇号: 48386978

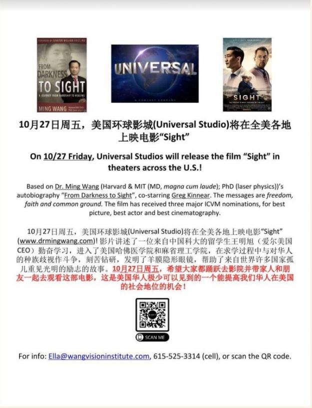

10月27日周五，美国环球影城(Universal Studio)将在全美各地上映电影“Sight”

On 10/27 Friday, Universal Studios will release the film “Sight” in theaters across the U.S.!

Based on Dr. Ming Wang (Harvard & MIT (MD, *magna cum laude*); PhD (laser physics))’s autobiography “From Darkness to Sight”, co-starring Greg Kinnear. The messages are *freedom, faith and common ground.* The film has received three major ICVM nominations, for best picture, best actor and best cinematography.

10月27日周五，美国环球影城(Universal Studio)将在全美各地上映电影“Sight”(www.drmingwang.com)! 影片讲述了一位来自中国科大的留学生王明旭（爱尔美国CEO）勤奋学习，进入了美国哈佛医学院和麻省理工学院，在求学过程中与对华人的种族歧视作斗争，刻苦钻研，发明了羊膜隐形眼镜，帮助了来自世界许多国家孤儿重见光明的励志的故事。**10月27日周五，希望大家都踊跃去影院并带家人和朋友一起去观看这部电影，这是美国华人极少可以见到的一个能提高我们华人在美国的社会地位的机会！**

SCAN ME

For info: Ella@wangvisioninstitute.com, 615-525-3314 (cell), or scan the QR code.

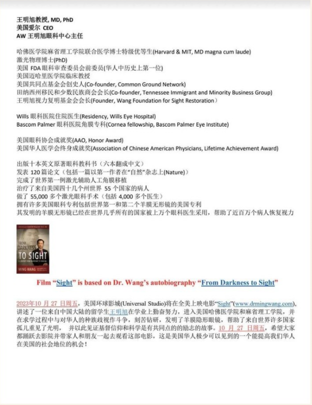

王明旭教授, MD, PhD
美国爱尔 CEO
AW 王明旭眼科中心主任

哈佛医学院麻省理工学院联合医学博士特级优等生(Harvard & MIT, MD magna cum laude)
激光物理博士(PhD)
美国 FDA 眼科审查委员会前委员(华人中历史上第一位)
美国迈哈里医学院临床教授
美国共同点基金会创史人(Co-founder, Common Ground Network)
田纳西州移民和少数民族商会会长(Co-founder, Tennessee Immigrant and Minority Business Group)
王明旭视力复明基金会会长(Founder, Wang Foundation for Sight Restoration）

Wills 眼科医院住院医生(Residency, Wills Eye Hospital)
Bascom Palmer 眼科医院角膜专科(Cornea fellowship, Bascom Palmer Eye Institute)

美国眼科协会成就奖(AAO, Honor Award)
美国华人医学会终身成就奖(Association of Chinese American Physicians, Lifetime Achievement Award)

出版十本英文原著眼科教科书（六本翻成中文）
发表 120 篇论文（包括一篇以第一作者在“自然”杂志上(Nature)）
完成了世界第一例激光辅助人工角膜移植
治疗了来自美国四十几个州世界 55 个国家的病人
做了 55,000 多个激光眼科手术（包括 4,000 多个医生）
拥有许多美国眼科专利包括世界第一和第二个羊膜无形镜的美国专利
其发明的羊膜无形镜已经在世界几乎所有的国家被上万个眼科医生采用，帮助了近百万个病人恢复视力

Film “Sight” is based on Dr. Wang’s autobiography “From Darkness to Sight”

2023年10 月 27 日周五，美国环球影城(Universal Studio)将在全美上映电影“Sight”(www.drmingwang.com)，讲述了一位来自中国大陆的留学生王明旭在学业上勤奋努力，进入美国哈佛医学院和麻省理工学院，并在求学过程中与对华人的种族歧视作斗争，刻苦钻研，发明了羊膜隐形眼镜，帮助了来自世界许多国家孤儿重见了光明， 并以此见证基督信仰和科学是有共同点的的励志的故事。10 月 27 日周五，希望大家都踊跃去影院并带家人和朋友一起去观看这部电影，这是美国华人极少可以见到的一个能提高我们华人在美国的社会地位的机会！

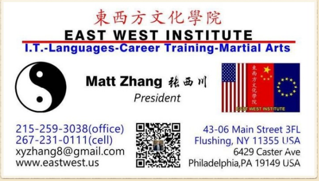

東西方文化學院
EAST WEST INSTITUTE
I.T.-Languages-Career Training-Martial Arts

Matt Zhang 张西川
President

215-259-3038(office)
267-231-0111(cell)
xyzhang8@gmail.com
www.eastwest.us

43-06 Main Street 3FL
Flushing, NY 11355 USA
6429 Caster Ave
Philadelphia,PA 19149 USA

Host: East West Institute

主办单位：美国东西方学院

Co-host:East West IT Services LLC

如有任何问题，请联系我们

电话：215-259-3038

网址：eastwestitservices.com

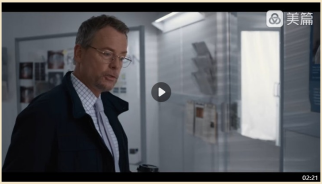

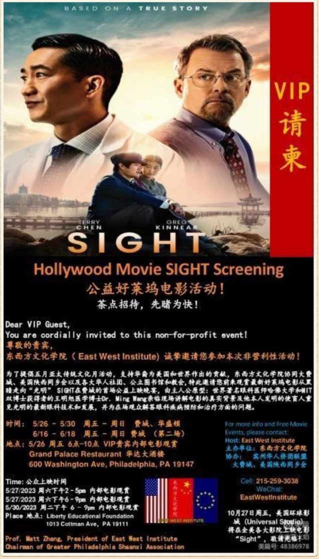
BASED ON A TRUE STORY
TERRY CHEN
GREG KINNEAR
SIGHT
VIP
请柬

Hollywood Movie SIGHT Screening

公益好莱坞电影活动！

茶点招待，先睹为快！

Dear VIP Guest,
You are cordially invited to this non-for-profit event!
尊敬的贵宾，
东西方文化学院（East West Institute）诚挚邀请您参加本次非营利性活动！

为了提倡五月亚太传统文化月活动，支持华裔为美国和世界作出的贡献，东西方文化学院协同大费城、美国陕西同乡会以及各大华人社团、公立图书馆和教会，特此邀请您前来观赏最新好莱坞电影从黑暗走向“光明” SIGHT在费城的首场公益上映晚宴，由主人公原型：世界著名眼科医师哈佛大学和MIT双博士获得者的王明旭医学博士Dr. Ming Wang亲临现场讲解电影的真实背景及他本人发明的使盲人重见光明的最新眼科技术和发展，并为在场观众解答眼科疾病预防和治疗方面的问题。

时间： 5/26 - 5/30 周五 - 周日 费城、华盛顿
6/16 - 6/18 周五 - 周日 费城 （第二场）
地点：5/26 周五 6点-10点 VIP贵宾内部电影观赏
Grand Palace Restaurant 华达大酒楼
600 Washington Ave, Philadelphia, PA 19147

For more info and Free Movie Events, please contact:
Host: East West Institute
主办单位：东西方文化学院
协办： 宾州华人侨团联盟
大费城、美国陕西同乡会

Time: 公众上映时间
5/27/2023 周六下午2 - 5pm 内部电影观赏
5/27/2023 周六下午6 - 9pm 内部电影观赏
5/30/2023 周二下午 6 - 9pm 内部电影观赏
Place 地点：Liberty Educational Foundation
1013 Cottman Ave, PA 19111

Cell: 215-259-3038
WeChat:
EastWestInstitute

10月27日周五，美国环球影城（Universal Studio）将在全美各大影院上映电影“Sight”，敬请光临！

Prof. Matt Zhang, President of East West Institute
Chairman of Greater Philadelphia Shaanxi Association

美篇号: 48386978

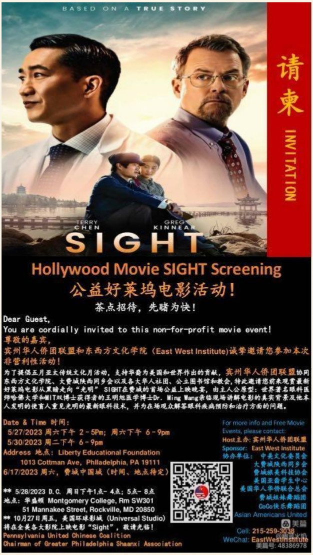
BASED ON A TRUE STORY
请柬
INVITATION
TERRY CHEN
GREG KINNEAR
SIGHT

Hollywood Movie SIGHT Screening

公益好莱坞电影活动！

茶点招待，先睹为快！

Dear Guest,
You are cordially invited to this non-for-profit movie event!

尊敬的嘉宾，
宾州华人侨团联盟和东西方文化学院（East West Institute)诚挚邀请您参加本次非营利性活动！

为了提倡五月亚太传统文化月活动，支持华裔为美国和世界作出的贡献，宾州华人侨团联盟协同东西方文化学院、大费城陕西同乡会以及各大华人社团、公立图书馆和教会，特此邀请您前来观赏最新好莱坞电影从黑暗走向“光明” SIGHT在费城的首场公益上映晚宴，由主人公原型：世界著名眼科医师哈佛大学和MIT双博士获得者的王明旭医学博士Dr. Ming Wang亲临现场讲解电影的真实背景及他本人发明的使盲人重见光明的最新眼科技术，并为在场观众解答眼科疾病预防和治疗方面的问题。

Date & Time 时间：
5/27/2023 周六下午 2 - 5Pm; 周六下午 6 - 9pm
5/30/2023 周二下午 6 - 9pm
Address 地点：Liberty Educational Foundation
1013 Cottman Ave, Philadelphia, PA 19111
6/17/2023 周六，费城中国城（时间、地点待定）

** 5/28/2023 D.C. 周日下午1点- 4点；5点- 8点
地点：华盛顿 Montgomery College, Rm SW301
51 Mannakee Street, Rockville, MD 20850
** 10月27日周五，美国环球影城（Universal Studio)将在全美各大影院上映电影“Sight”，敬请光临！
Pennsylvania United Chinese Coalition
Chairman of Greater Philadelphia Shaanxi Association

For more info and Free Movie Events, please contact:
Host主办：宾州华人侨团联盟
Sponsor: East West Institute
协办单位：中美文化委员会
大费城陕西同乡会
费城旅美科技协会
美国亚裔学生中心
美国华人华侨联合总会
费城姐妹舞蹈团
CoCo快乐舞蹈团
Asian Americans United
Cell: 215-259-3038
WeChat: EastWestInstitute

美篇
@幽蓝火焰
美篇号: 48386978

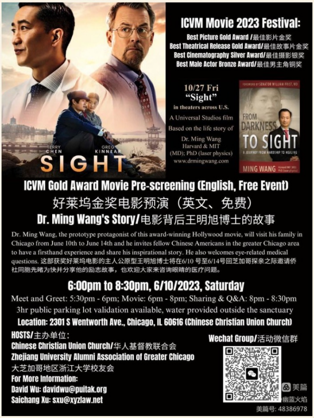
TERRY CHEN
GREG KINNEAR
SIGHT
FOREWORD BY SENATOR WILLIAM FRIST, MD
FROM DARKNESS TO SIGHT
A JOURNEY FROM HARDSHIP TO HEALING
MING WANG

ICVM Movie 2023 Festival:

Best Picture Gold Award /最佳影片金奖
Best Theatrical Release Gold Award/最佳故事片金奖
Best Cinematography Silver Award/最佳摄影银奖
Best Male Actor Bronze Award/最佳男主角铜奖

10/27 Fri
“Sight”
in theaters across U.S.
A Universal Studios film
Based on the life story of
Dr. Ming Wang
Harvard & MIT
(MD); PhD (laser physics)
www.drmingwang.com

ICVM Gold Award Movie Pre-screening (English, Free Event)

好莱坞金奖电影预演（英文、免费）

Dr. Ming Wang's Story/电影背后王明旭博士的故事

Dr. Ming Wang, the prototype protagonist of this award-winning Hollywood movie, will visit his family in Chicago from June 10th to June 14th and he invites fellow Chinese Americans in the greater Chicago area to have a firsthand experience and share his inspirational story. He also welcomes eye-related medical questions. 这部获奖好莱坞电影的主人公原型王明旭博士将在6/10 号至6/14号回芝加哥探亲之际邀请侨社同胞先睹为快并分享他的励志故事，也欢迎大家来咨询眼睛的医疗问题。

6:00pm to 8:30pm, 6/10/2023, Saturday

Meet and Greet: 5:30pm - 6pm; Movie: 6pm - 8pm; Sharing & Q&A: 8pm - 8:30pm
3hr public parking lot validation available, water provided outside the sanctuary

Location: 2301 S Wentworth Ave., Chicago, IL 60616 (Chinese Christian Union Church)

HOSTS/主办单位：
Chinese Christian Union Church/华人基督教联合会
Zhejiang University Alumni Association of Greater Chicago
大芝加哥地区浙江大学校友会
For More Information:
David Wu: davidwu@puitak.org
Saichang Xu: sxu@xyzlaw.net

Wechat Group/活动微信群

美篇
@幽蓝火焰
美篇号: 48386978

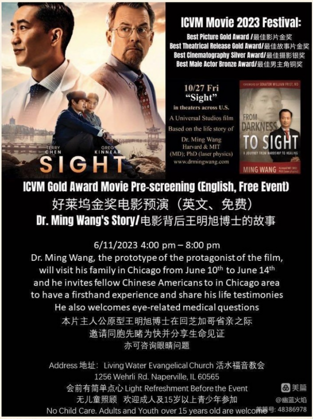
TERRY CHEN
GREG KINNEAR
SIGHT
FOREWORD BY SENATOR WILLIAM FRIST, MD
FROM DARKNESS TO SIGHT
A JOURNEY FROM HARDSHIP TO HEALING
MING WANG

ICVM Movie 2023 Festival:

Best Picture Gold Award /最佳影片金奖
Best Theatrical Release Gold Award/最佳故事片金奖
Best Cinematography Silver Award/最佳摄影银奖
Best Male Actor Bronze Award/最佳男主角铜奖

10/27 Fri
“Sight”
in theaters across U.S.
A Universal Studios film
Based on the life story of
Dr. Ming Wang
Harvard & MIT
(MD); PhD (laser physics)
www.drmingwang.com

ICVM Gold Award Movie Pre-screening (English, Free Event)
好莱坞金奖电影预演（英文、免费）
Dr. Ming Wang's Story/电影背后王明旭博士的故事

6/11/2023 4:00 pm – 8:00 pm
Dr. Ming Wang, the prototype of the protagonist of the film,
will visit his family in Chicago from June 10th to June 14th
and he invites fellow Chinese Americans to in Chicago area
to have a firsthand experience and share his life testimonies
He also welcomes eye-related medical questions
本片主人公原型王明旭博士在回芝加哥省亲之际
邀请同胞先睹为快并分享生命见证
亦可咨询眼睛问题

Address 地址：Living Water Evangelical Church 活水福音教会
1256 Wehrli Rd. Naperville, IL 60565
会前有简单点心 Light Refreshment Before the Event
无儿童照顾　欢迎成人及15岁以上青少年参加
No Child Care. Adults and Youth over 15 years old are welcome

美篇
@幽蓝火焰
美篇号: 48386978

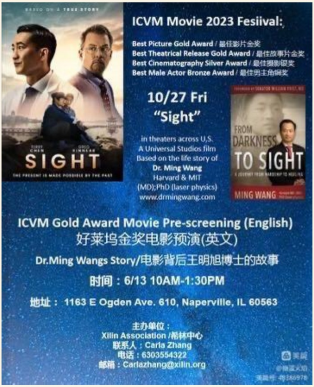
BASED ON A TRUE STORY
TERRY CHEN
GREG KINNEAR
SIGHT
THE PRESENT IS MADE POSSIBLE BY THE PAST
FROM DARKNESS TO SIGHT
MING WANG

ICVM Movie 2023 Fesiival:

Best Picture Gold Award / 最佳影片金奖
Best Theatrical Release Gold Award / 最佳故事片金奖
Best Cinematography Silver Award / 最佳摄影银奖
Best Male Actor Bronze Award / 最佳男主角铜奖

10/27 Fri
“Sight”
in theaters across U.S.
A Universal Studios film
Based on the life story of
Dr. Ming Wang
Harvard & MIT
(MD);PhD (laser physics)
www.drmingwang.com

ICVM Gold Award Movie Pre-screening (English)
好莱坞金奖电影预演(英文)
Dr.Ming Wangs Story/电影背后王明旭博士的故事
时间：6/13 10AM-1:30PM
地址： 1163 E Ogden Ave. 610, Naperville, IL 60563

主办单位：
Xilin Association /希林中心
联系人：Carla Zhang
电话：6303554322
邮箱：Carlazhang@xilin.org

美篇
@幽蓝火焰
美篇号: 48386978

New Jersey PRESCREENING OF ‘SIGHT’
6/17 and 6/18, 2023 AGE: 14+
6/17 9AM Short Hills 5PM Englishtown, 6/18 1PM Livingston, 6PM Piscataway

NJ Sight 预映注册

FOREWORD BY SENATOR WILLIAM FRIST, MD
FROM DARKNESS TO SIGHT
A JOURNEY FROM HARDSHIP TO HEALING
MING WANG
Harvard/MIT (MD)
PhD (laser physics)
BASED ON A TRUE STORY
GOLD CROWN AWARD IN
BEST THEATRICAL RELEASE
BEST PICTURE
50th ICVM
SIGHT

10/27 Friday opening night of "Sight"
(based on the life of Dr. Ming Wang, Harvard & MIT (MD); PhD)
released by Universal Studios in theaters across the U.S.!

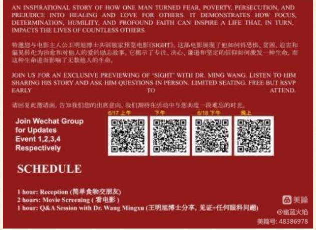

AN INSPIRATIONAL STORY OF HOW ONE MAN TURNED FEAR, POVERTY, PERSECUTION, AND PREJUDICE INTO HEALING AND LOVE FOR OTHERS. IT DEMONSTRATES HOW FOCUS, DETERMINATION, HUMILITY, AND PROFOUND FAITH CAN INSPIRE A LIFE THAT, IN TURN, IMPACTS THE LIVES OF COUNTLESS OTHERS.

特邀您与电影主人公王明旭博士共同独家预览电影《SIGHT》。这部电影展现了他如何将恐惧、贫困、迫害和偏见转化为治愈和对他人的爱的励志故事。它揭示了专注、决心、谦逊和坚定的信仰如何激发一种生命，而这种生命进而影响了无数他人的生命。

JOIN US FOR AN EXCLUSIVE PREVIEWING OF 'SIGHT' WITH DR. MING WANG. LISTEN TO HIM SHARING HIS STORY AND ASK HIM QUESTIONS IN PERSON. LIMITED SEATING. FREE BUT RSVP EARLY TO ATTEND.

请回复此邀请函，告知我们您的出席意向。我们期待在活动中与您共度一段难忘的时光。

Join Wechat Group for Updates Event 1,2,3,4 Respectively

6/17 上午 | 下午 | 6/18 下午 | 晚上

SCHEDULE

1 hour: Reception (简单食物交朋友)
2 hours: Movie Screening (看电影)
1 hour: Q&A Session with Dr. Wang Mingxu (王明旭博士分享，见证+任何眼科问题)

美篇
@幽蓝火焰
美篇号: 48386978

更新于 06-21

送花

40朵花

投诉 | 阅读 1.6万

78